





**Drain:** FRED SEERIGHT      **Drain #:** 94  
**Improvement/Arm:** JOHN RUSHTON RELOCATION  
**Operator:** J. LIVINGSTON      **Date:** 6-7-04  
**Drain Classification:** Urban/Rural      **Year Installed:** 1985

**GIS Drain Input Checklist**

- Pull Source Documents for Scanning
- Digitize & Attribute Tile Drains
- Digitize & Attribute Storm Drains
- Digitize & Attribute SSD
- Digitize & Attribute Open Ditch
- Stamp Plans
- Sum drain lengths & Validate
- Enter Improvements into Posse
- Enter Drain Age into Posse
- Sum drain length for Watershed in Posse
- Check Database entries for errors

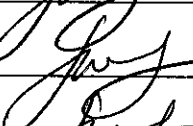
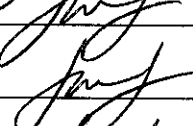
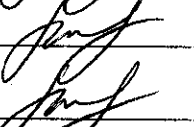
Gasb 34 Footages for Historical Cost  
Drain Length Log

Drain-Improvement: FRED SEERIGHT - JOHN RUSHTON RELOCATION

| Drain Type:        | Size: | Length | Length<br>(DB Query) | Length<br>Reconcile | If Applicable |       |
|--------------------|-------|--------|----------------------|---------------------|---------------|-------|
|                    |       |        |                      |                     | Price:        | Cost: |
|                    |       |        |                      |                     |               |       |
|                    |       |        |                      |                     |               |       |
| TILE (CONCRETE)    | 8"    | 542    | 542'                 |                     |               |       |
|                    |       |        |                      |                     |               |       |
| TILE (CONC.) - ARM | 8"    | 46'    | 46'                  |                     |               |       |
| CMP                | 8"    | 30'    | 30'                  |                     |               |       |
|                    |       |        |                      |                     |               |       |
|                    |       |        |                      |                     |               |       |
|                    |       |        |                      |                     |               |       |
|                    |       |        |                      |                     |               |       |
|                    |       |        |                      |                     |               |       |
|                    |       |        |                      |                     |               |       |
|                    |       |        |                      |                     |               |       |
|                    |       |        |                      |                     |               |       |
|                    |       |        |                      |                     |               |       |

Sum: 618'    618'    \$4,291.<sup>16</sup>

Final Report: \_\_\_\_\_

Comments:

THIS RELOCATION REMOVES ± 553' FROM ORIGINAL DRAIN & REPLACES  
IT WITH 542' AN 76' OF A NEW ARM.



SURVEYOR'S OFFICE  
**Hamilton County**

*Kenton C. Ward, Surveyor*

776-9626

*Noblesville, Ind. 46060* January 9, 1985

To: Hamilton County Drainage Board

Re: Fred Seeright Drain

Attached is a drainage shed map, assessment roll, petition and plans for the relocation and reconstruction for the John Rushton Arm to the Fred Seeright Drain.

The John Rushton Drain was constructed in 1886 and is located 15 feet North of the section line for the first 800 feet. Because of this, a portion of the drain is now in the road side ditch. I believe that trees growing in the side ditch have obstructed the 8" tile drain.

Recently Mrs. L. Parker Baker expressed a desire to reconstruct the drain in order to drain a parcel South of 256th Street. This ground has approximately 5 acres which stand in water much of the time. Water has also stood over the road at times of heavy runoff. Therefore the Commissioners signed a petition for reconstruction on January 7, 1985.

Early in 1984 three breathers were placed in this tile in order that observations could be made of the tile. The breather locations are shown on the plan. Observations of breathers 1 and 2 show that water moves quite well. The breather at Sta 2+00 has water standing in it at all times.

The plan calls for relocating the drain 30 feet North of the R/W fence line. The new tile would begin at Sta 2+00 as shown on the plan and extend 542 feet West and tie back into the existing drain. Arm 1 to this shall begin at Sta 2+90 and extend 76 feet South of the main drain. This will allow the Baker property to tie tile into the system. Risers North and South of 256th Street will pick up the surface water. The cost estimate for this work is as follows.

|                                  |                  |
|----------------------------------|------------------|
| 588 ft. 8" conc. tile @\$5.00/ft | \$2940           |
| 30 ft. 8" CMP @\$8.00/ft         | 240              |
| 2 risers @\$125.00 each          | 250              |
| 1 road repair @\$350.00          | 350              |
| ½ acre seeding                   | 175              |
|                                  | <u>\$3955</u>    |
| +10%                             | 395.50           |
|                                  | <u>\$4350.50</u> |

I must point out that this is not the best solution to the problem. The 8" tile is undersized, but, in order to place the correct size of tile, the entire drain will need reconstructed which is cost prohibitive. The 8" will work but it will take a longer time period to relieve the water problem.

With the highway assessed at \$1000.00, the balance of the acreage, 52 acres, would be assessed \$64.44 per acre. There would be no change in the current maintenance assessment.

A hearing should be set for March for this project.

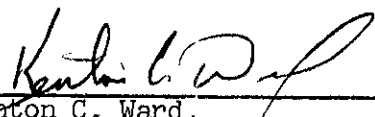
  
 \_\_\_\_\_  
 Kenton C. Ward,  
 Hamilton County Surveyor

KCW/jh

*Filed*  
*January 14, 1985*  
*Hamilton County Drainage Board*  
*Nancy Ellen Oldham - Secretary*

Mr. Phil Henderson made the motion to approve the Surveyor's reconstruction report and the Schedule of Assessment as filed, seconded by Mr. Jere D. Roudebush and passed.

There were no landowners present for the maintenance hearing on the Westfield Farms, Section 1 Drain.

Westfield Farms D  
Section I, Maint  
hearing

There were no written objections on file.

The Surveyor presented his report to the Board.

Mr. Phil Henderson made the motion to approve the Schedule of Assessments as filed, \$30.00 lot, minimum \$30.00, seconded by Mr. Jere D. Roudebush and passed.

The Surveyor informed the Board that when the Elwood Wilson Drainage Area was put on a maintenance program, William Harger-parcel 07-33-01-01-013, .625 acres had been left off. Mr. Harger has been notified.

Elwood Wilson Dra  
Area-correction

After much discussion, Mr. Jere D. Roudebush made the motion to approve the Surveyor's report and add parcel 07-33-01-01-013 to the Elwood Wilson assessment roll, seconded by Mr. Phil Henderson and passed.

The Surveyor informed the Board that he had approved a tie-in request on the William Lehr by Don Roberts.

Wm Lehr Drain  
tie-in request

No action was needed by the Board.

The Surveyor presented his final report on the Fred Seeright-John Rushton Arm Drain to the Board. (H.I.)

Seeright Drain-Ru  
Arm-final report

"TO: Hamilton County Drainage Board

July 9, 1985

RE: Fred Seeright Drain-John Rushton Arm

On July 2, 1985, I made the final inspection on the reconstruction of the above named drain by Hendricks Excavating, Inc.. At this time I found the job to be complete and acceptable.

The contract price was \$4291.16 which is below the estimate of \$4350.50. There was no extra work involved.

A statement that all expenses has been paid was submitted. A claim for \$3,647.16 has been submitted along with one for the 15% retainer in the amount of \$644.00. I recommend the drain be accepted and the claims approved.

KCW/jh

Kenton C. Ward-Surveyor

"

Mr. Jere D. Roudebush made the motion to approve the Surveyor's report on the Seeright Drain-Rushton Arm, seconded by Mr. Phil Henderson and passed.

The Surveyor informed the Board he had approved a tie-in request on the Anna Kendall Drain from James W. Wood.

Anna Kendall Drain  
tie-in request

No action was needed by the Board.

The Surveyor informed the Board he had approved the tie-in request from James W. Wood on the George Seybold Drain.

Geo Seybold Drain  
tie-in request

No action was needed by the Board.

The Surveyor asked the Board to determine if the clearing ordered by a landowner, not part of the contract, was to be paid.

Charles Caylor  
claim-extra

After much discussion, the matter died for lack of motion.

|      |                    |      |
|------|--------------------|------|
| PLAN | SURVEYED           | DATE |
|      | PLOTTED            |      |
|      | ALIGNMENT CHECKED  |      |
|      | BY                 |      |
|      | NO. OF WAY CHECKED |      |
|      | BY                 |      |
|      | NO.                |      |

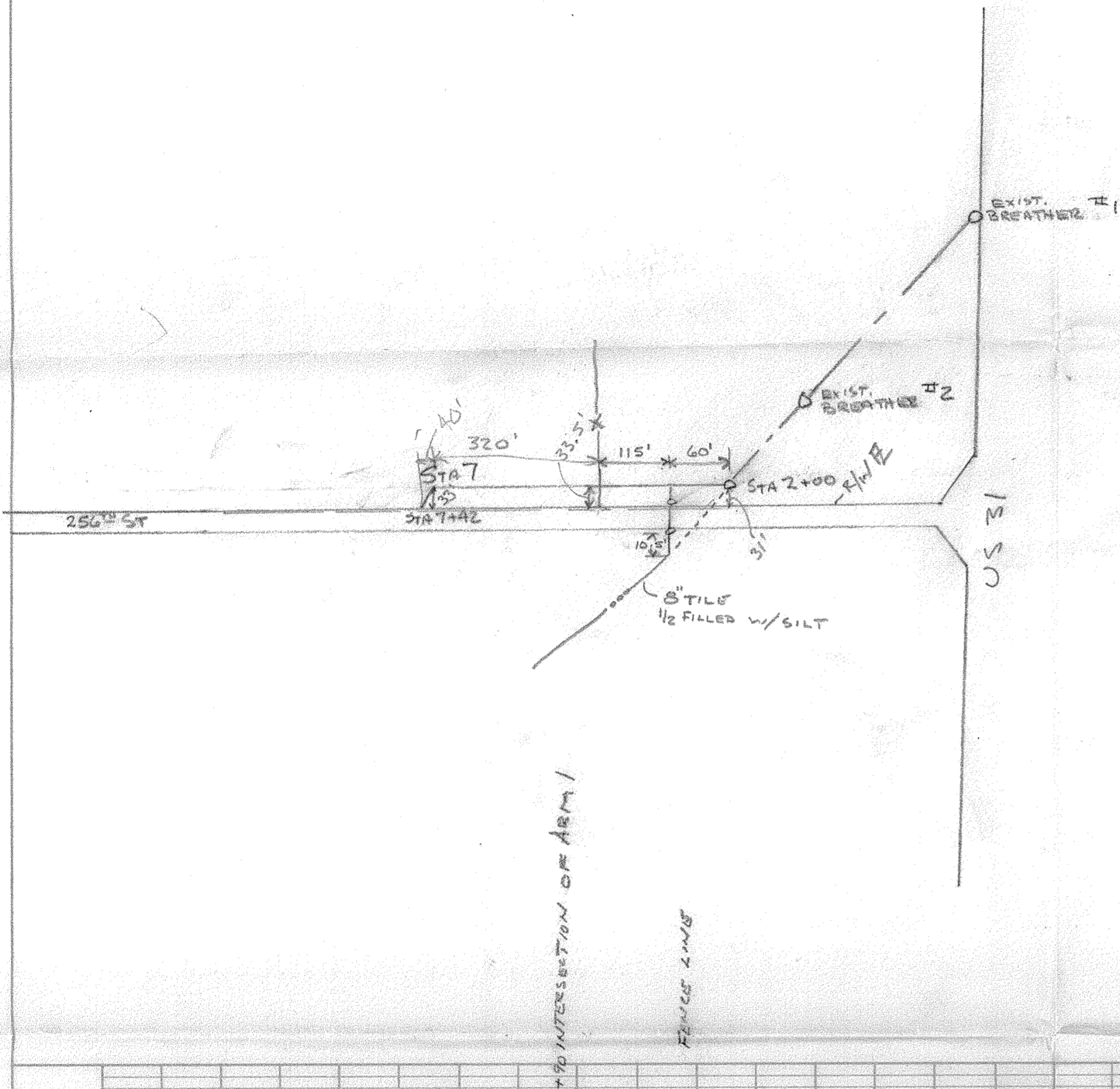

This information was gathered for input into the Hamilton County Geographical Information System. This document is considered an official record of the GIS.

Entry Date: 6-7-04

Entered by: [Signature]

|         |                          |      |
|---------|--------------------------|------|
| PROFILE | SURVEYED                 | DATE |
|         | PLOTTED                  |      |
|         | GRADES CHECKED           |      |
|         | BY                       |      |
|         | NO. OF NOTATIONS CHECKED |      |
|         | BY                       |      |
|         | NO.                      |      |

